

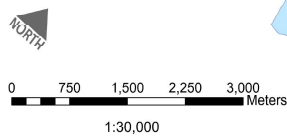

Township of Montague OFFICIAL PLAN SCHEDULE A

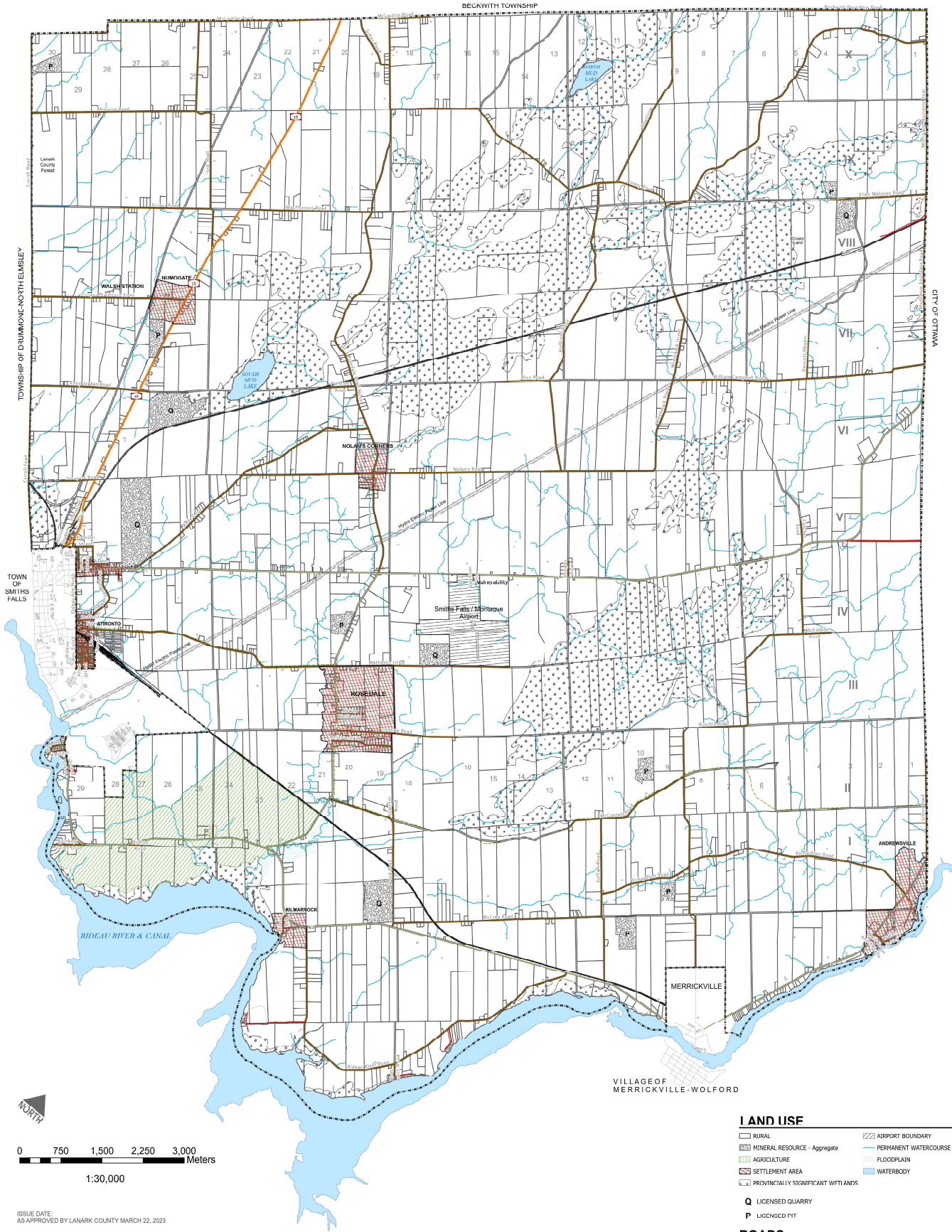

ISSUE DATE:
AS APPROVED BY LANARK COUNTY MARCH 22, 2023

Jp2g Consultants Inc.
ENGINEERS - PLANNERS - PROJECT MANAGERS

SCHEDULES PRODUCED BY JP2G CONSULTANTS INC. WITH DATA SUPPLIED BY THE CLIENT FOR INFORMATIONAL PURPOSES ONLY. THIS OFFICIAL PLAN SCHEDULE IS NOT INTENDED TO BE USED FOR LEGAL PURPOSES OR TO IDENTIFY EXACT LOCATIONS OF PROPERTY OR TO IDENTIFY THE EXACT LOCATION OF EXISTING CONDITIONS AND/OR PROPOSED ELEMENTS.

- LAND USE**
- RURAL
 - MINERAL RESOURCE - Aggregate
 - AGRICULTURE
 - SETTLEMENT AREA
 - PROVINCIALY SIGNIFICANT WFTI ANDTS
 - LICENSED QUARRY
 - LICENSED P/T
 - AIRPORT BOUNDARY
 - PERMANENT WATERCOURSE
 - FLOODPLAIN
 - WATERBODY
- ROADS**
- PRIVATE ROAD
 - COUNTY ROAD
 - TOWNSHIP ROAD
 - PROVINCIAL HIGHWAY
 - TRAILS